

**DOMINION
VOTING**

Our customers come first.

**Democracy Suite Users Group
California CACEO Summer Conference
July 24, 2019**

CUSTOMER DRIVEN ENHANCEMENTS

The following describe changes in the 5.10 CA release from customer requests and issue reporting. The following areas are impacted:

- Audio Studio
- Election Event Designer
- Results Tally and Reporting
- Adjudication
- Mobile Ballot Production
- ImageCast Central
- ImageCast X

AUDIO STUDIO

Import all audio types at one time

Audio Studio can be used to import human recorded or synthesized audio (independent of EED). Users are now able to import all audio types for a given contest at one time, including:

- Contest Names,
- Review Titles and
- Proposition text,

This will allow for bulk import of all contest elements by object type and language.

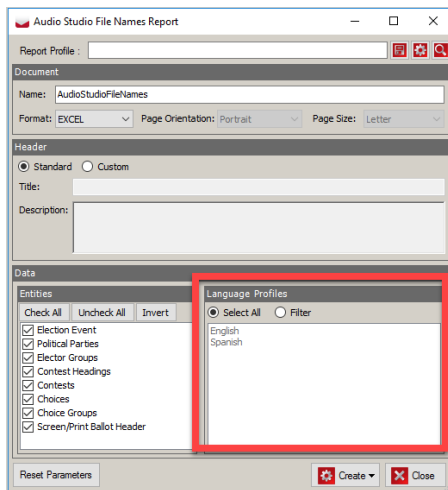

ADJUDICATION

Remove accept as-is when write-in resolution is required

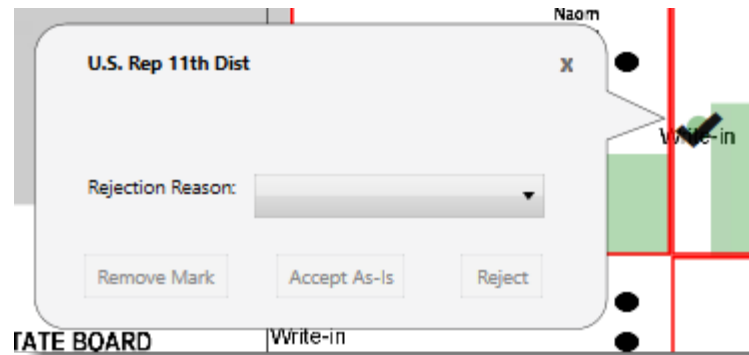

ADJUDICATION

Multiple confirmation message required to stop adjudication

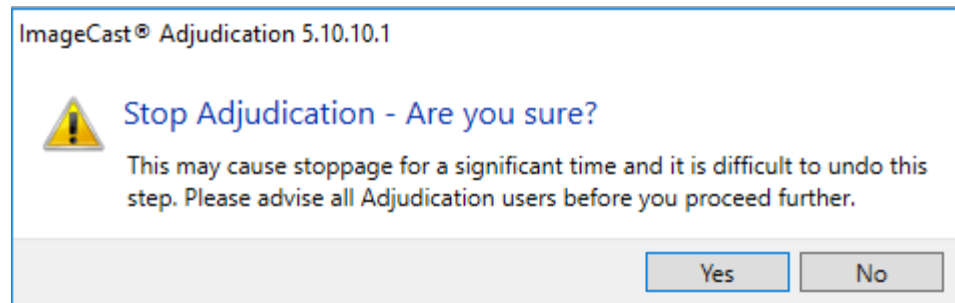
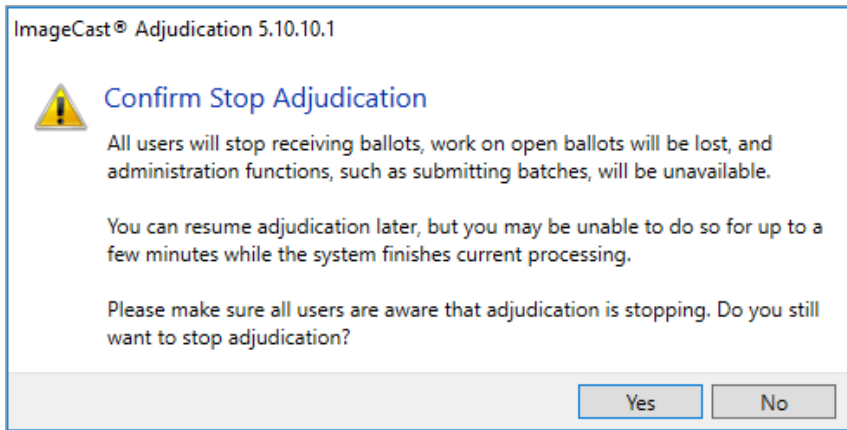

RESULTS TALLY & REPORTING

Improved reporting terminology

Any County CA Cert GENERAL 5 10 Version F November 8, 2016 Summary Report		
	Registered Voters	Turnout
Total Registration and Turnout	4,626	550
President		
(0 of 10 precincts reported)		
REP - Mitt Romney	119	23.38%
LIB - Gary Johnson	101	19.84%
PF - Roseanne Barr	108	21.22%
DEM - Barack Obama	94	18.47%
Write-in	87	17.09%
Under Votes:	38	
Over Votes:	3	
Total	509	
U.S. Senator		
(0 of 10 precincts reported)		
REP - Elizabeth Emken	173	33.66%
DEM - Dianne Feinstein	160	31.13%
Write-in	181	35.21%
Under Votes:	33	
Over Votes:	3	
Total	514	
U.S. Rep 11th Dist		
(0 of 10 precincts reported)		
DEM - George Miller	167	32.94%
REP - Virginia Fuller	155	30.57%
Write-in	185	36.49%
Under Votes:	38	
Over Votes:	5	
Total	507	
State Senate 7th		
State Assembly 14th		
(0 of 2 precincts reported)		
DEM - Susan Bonilla	44	49.44%
Write-in	45	50.56%
Under Votes:	8	
Over Votes:	2	
Total	89	
State Assembly 15th		
(0 of 2 precincts reported)		
DEM - Nancy Skinner	31	29.81%
REP - Eugene Ruyle	37	35.58%
Write-in	36	34.62%
Under Votes:	8	
Over Votes:	3	
Total	104	
State Assembly 16th		
(0 of 6 precincts reported)		
REP - Al Phillips	104	33.02%
DEM - Joan Buchanan	95	30.16%
Write-in	116	36.83%
Under Votes:	21	
Over Votes:		
Total	315	
Com Col Dist Ward 2		
(0 of 8 precincts reported)		
Tom Cleveland	94	23.44%
Tommi Diane Vanderbrooke	105	26.18%
Vicki Gordon	94	23.44%
Write-in	108	26.93%
Under Votes:	34	
Over Votes:		

- Registered Voters
- Turnout.

RESULTS TALLY & REPORTING

Any County
CA Cert GENERAL 5 10 Version F
November 8, 2016
Summary Report

	Registered Voters	Turnout
Total Registration and Turnout	4,626	550
Early Voting		0
Election Day		170
Vote by Mail		380

State Assembly 14th		
(0 of 2 precincts reported)		
DEM - Susan Borilla	44	100.00%
Under Votes:	8	
Over Votes:	2	
Total	44	

State Assembly 15th		
(0 of 2 precincts reported)		
DEM - Nancy Skinner	51	45.50%

President		
(0 of 10 precincts reported)		
REP - Mitt Romney	110	28.20%
LIB - Gary Johnson	101	23.93%
PF - Roseanne Barr	108	25.59%
DEM - Barack Obama	94	22.27%
Under Votes:	38	
Over Votes:	3	
Total	422	

U.S. Senator		
(0 of 10 precincts reported)		
REP - Elizabeth Emkin	173	51.95%
DEM - Dianne Feinstein	180	48.05%
Under Votes:	33	
Over Votes:	3	
Total	333	

U.S. Rep 11th Dist		
(0 of 10 precincts reported)		
DEM - George Miller	167	51.89%
REP - Virginia Fuller	155	48.11%

Election Summary Report
General Election
Any County
November 08, 2016
Summary for: All Contests, All Districts, All Tabulators, All Counting Groups

Page: 1 of 7 7/24/2019 3:26:59 PM

Elector Group	Counting Group	Cards Cast	Voters Cast	Registered Voters	Turnout
Total	Vote by Mail	760	380		8.21%
	Early Voting	0	0		0.00%
	Election Day	340	170		3.67%
	Total	1,100	550	4,626	11.89%

Precincts Reported: 0 of 10 (0.00%)
Voters Cast: 550 of 4,626 (11.89%)
Cards Cast: 1,100

President (Vote for 1)
Precincts Reported: 0 of 10 (0.00%)

Total		
Times Cast	550 / 4,626	11.89%

Candidate	Party	Total
Mitt Romney	REP	119
Gary Johnson	LIB	101
Roseanne Barr	PF	108
Barack Obama	DEM	94
Total Votes		422
		Total

- Added overall ballot cast at the beginning of the report
- Added a Registration and Turnout lead-in - which breaks down total turnout and turnout by counting group

RESULTS TALLY & REPORTING

Statement of Votes Cast Improvements

Any County
CA Cert GENERAL 5 10 Version F

Precinct Canvass
November 8, 2016

		1 President		2 U.S. Senator		1		1		2		2	
		Registered Voters	Voters Cast	Turnout (%)	REP - Mitt Romney	LIB - Gary Johnson	REP - Roseanne Barr	DEM - Barack Obama	DEM - Elizabeth Enkin	REP - Dianne Feinstein	DEM - Dianne Feinstein	REP - Elizabeth Enkin	DEM - Dianne Feinstein
1		341	65	19.06 %	11	13	10	17		22		20	
2		123	65	52.85 %	12	9	14	13		18		22	
3		432	53	12.27 %	11	9	8	11		18		16	
4		789	48	6.08 %	10	9	12	7		16		12	
5		876	56	6.39 %	12	10	9	13		21		14	
6		67	59	88.06 %	19	11	11	4		17		17	
7		456	49	10.75 %	13	8	12	5		20		11	
234		432	56	12.96 %	9	16	11	6		15		16	
333		543	54	9.94 %	12	10	13	10		13		18	
826		567	45	7.94 %	10	6	8	8		13		14	
Contest Total		4626	550	11.89 %	119	101	108	94		173		160	

- Length
- Layout
- No Repeating columns

RESULTS TALLY & REPORTING

Statement of Votes Cast Document Map

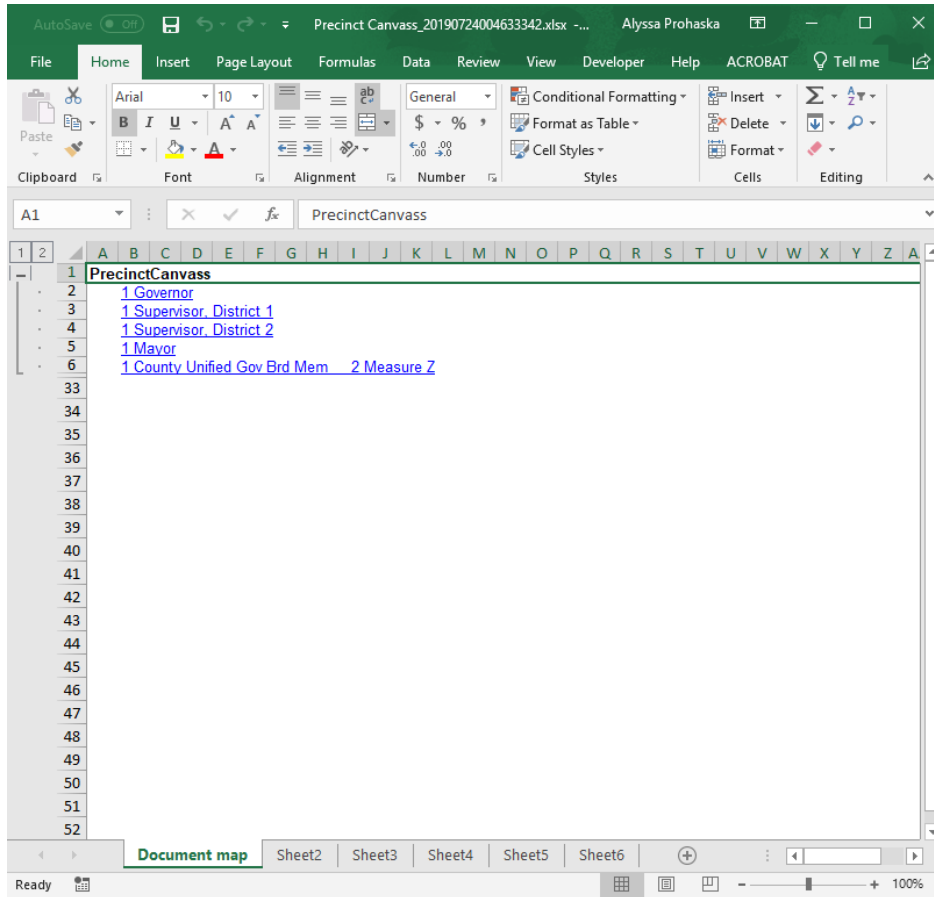

RESULTS TALLY & REPORTING

Batches Loaded Export

Shows the number of ballot cards processed broken down by Date, Counting Group, and Tabulator Number

	A	B	C	D	E	F	G	H	I
1	Any County								
2	Batches Loaded Report								
3	DateTime	Tabulator Num	Tabulator Name	Batch Number	Result File Name	Lead Ballots	Total Ballots	Result State	Adjudication Sta
4	7/24/2019 11:30:36 AM	1	ICC Election Day 1	0	machinecontext_1_1.xml	10	20	Published	NA
5	7/24/2019 1:31:39 PM	5	ICC Election Day 1	1	1_301_5_1_DETAIL.DVD	20	40	Published	Adjudicated
6	7/24/2019 2:03:02 PM	5	ICC Election Day 1	45	1_301_5_45_DETAIL.DVD	20	40	Initial	In Adjudication
7	7/24/2019 2:03:02 PM	5	ICC Election Day 1	49	1_301_5_49_DETAIL.DVD	20	40	Initial	In Adjudication
8	7/24/2019 2:03:02 PM	5	ICC Election Day 1	46	1_301_5_46_DETAIL.DVD	20	40	Initial	In Adjudication
9	7/24/2019 2:03:02 PM	5	ICC Election Day 1	47	1_301_5_47_DETAIL.DVD	20	40	Initial	In Adjudication
10	7/24/2019 2:03:02 PM	5	ICC Election Day 1	48	1_301_5_48_DETAIL.DVD	20	40	Initial	In Adjudication
11	7/24/2019 2:03:03 PM	5	ICC Election Day 1	5	1_301_5_5_DETAIL.DVD	20	40	Initial	In Adjudication
12	7/24/2019 2:03:03 PM	5	ICC Election Day 1	50	1_301_5_50_DETAIL.DVD	20	40	Initial	In Adjudication
13	7/24/2019 2:03:03 PM	5	ICC Election Day 1	51	1_301_5_51_DETAIL.DVD	20	40	Initial	In Adjudication
14	7/24/2019 2:03:03 PM	5	ICC Election Day 1	10	1_301_5_10_DETAIL.DVD	20	40	Initial	In Adjudication
15	7/24/2019 2:03:24 PM	5	ICC Election Day 1	159	1_301_5_159_DETAIL.DVD	20	40	Initial	In Adjudication
16	7/24/2019 2:03:24 PM	5	ICC Election Day 1	70	1_301_5_70_DETAIL.DVD	20	40	Initial	In Adjudication
17	7/24/2019 2:03:24 PM	7	ICC Vote by Mail 1	99	1_301_7_99_DETAIL.DVD	20	40	Published	Adjudicated
18	7/24/2019 2:03:24 PM	7	ICC Vote by Mail 1	115	1_301_7_115_DETAIL.DVD	20	40	Initial	In Adjudication
19	7/24/2019 2:03:24 PM	6	ICC Early Vote 1	142	1_301_6_142_DETAIL.DVD	20	40	Initial	In Adjudication
20	7/24/2019 2:03:24 PM	6	ICC Early Vote 1	25	1_301_6_25_DETAIL.DVD	20	40	Initial	In Adjudication
21	7/24/2019 2:03:24 PM	6	ICC Early Vote 1	121	1_301_6_121_DETAIL.DVD	20	40	Initial	In Adjudication
22	7/24/2019 2:03:24 PM	7	ICC Vote by Mail 1	88	1_301_7_88_DETAIL.DVD	20	40	Initial	In Adjudication
23	7/24/2019 2:03:25 PM	5	ICC Election Day 1	160	1_301_5_160_DETAIL.DVD	20	40	Initial	In Adjudication
24	7/24/2019 2:03:25 PM	6	ICC Early Vote 1	141	1_301_6_141_DETAIL.DVD	20	40	Initial	In Adjudication
25	7/24/2019 2:03:25 PM	7	ICC Vote by Mail 1	87	1_301_7_87_DETAIL.DVD	20	40	Initial	In Adjudication
26	7/24/2019 2:03:25 PM	6	ICC Early Vote 1	28	1_301_6_28_DETAIL.DVD	20	40	Initial	In Adjudication
27	7/24/2019 2:03:26 PM	6	ICC Early Vote 1	124	1_301_6_124_DETAIL.DVD	20	40	Initial	In Adjudication
28	7/24/2019 2:03:26 PM	7	ICC Vote by Mail 1	148	1_301_7_148_DETAIL.DVD	20	40	Published	Adjudicated
29	7/24/2019 2:03:26 PM	5	ICC Election Day 1	81	1_301_5_81_DETAIL.DVD	20	40	Initial	In Adjudication
30	7/24/2019 2:03:27 PM	7	ICC Vote by Mail 1	116	1_301_7_116_DETAIL.DVD	20	40	Initial	In Adjudication
31	7/24/2019 2:03:27 PM	6	ICC Early Vote 1	123	1_301_6_123_DETAIL.DVD	20	40	Initial	In Adjudication
32	7/24/2019 2:03:27 PM	5	ICC Election Day 1	82	1_301_5_82_DETAIL.DVD	20	40	Initial	In Adjudication
33	7/24/2019 2:03:27 PM	5	ICC Election Day 1	16	1_301_5_16_DETAIL.DVD	20	40	Initial	In Adjudication
34	7/24/2019 2:03:28 PM	5	ICC Election Day 1	83	1_301_5_83_DETAIL.DVD	20	40	Initial	In Adjudication
35	7/24/2019 2:03:28 PM	7	ICC Vote by Mail 1	117	1_301_7_117_DETAIL.DVD	20	40	Initial	In Adjudication
36	7/24/2019 2:03:28 PM	5	ICC Election Day 1	94	1_301_5_94_DETAIL.DVD	20	40	Initial	In Adjudication
37	7/24/2019 2:03:28 PM	6	ICC Early Vote 1	29	1_301_6_29_DETAIL.DVD	20	40	Initial	In Adjudication

RESULTS TALLY & REPORTING

- Added ability to print summary reports by specific tabulator
- Added ability to print summary reports by specific batch without rejecting all other batches.

Election Summary Report

Parameters

Report Title:

Standard Title
 Report Filters

Contest Statistics

Times Cast Vote For
 Undervotes X of Y
 Overvotes
 Combine Overvotes and Undervotes as "Blanks"
 Double Votes
 Total Votes
 Counting Group Totals Only
 Write-in Overrides

Candidate Statistics

Party Affiliation Unresolved Write-in
 Cross-Endorse Totals Only
 Count unresolved write-ins as undervotes
 Show Qualified Write-ins

Percentages By: Write-In

None None
 Votes Cast Combine
 Times Cast Split

Highlighting

None
 Leaders
 Winners

Sort By:

Global Order
 Votes

Split By:

None
 Tabulator
 Batch

Registration and Turnout
 Cards Cast

Filters

Contests: Districts: Precincts:

Select All Filter

Select All Filter

Country of Any CALIFORNIA
11th CONGRESSIONAL
7th STATE SENATE
9th STATE SENATE
14th STATE ASSEMBLY
15th STATE ASSEMBLY
16th STATE ASSEMBLY
COM COL DIST WARD 2
Mt. Diablo Uni Sch
West CC Uni Sch District Gov
San Ramon Gov
Mayor Sacramento
El Cerrito Council
Walnut Creek Council
San Ramon Fire Director
Sanitary Director
Alameda CC Transit Director
Measure A
Measure D
Measure F

1st SUPERVISORIAL
3rd SUPERVISORIAL
4th SUPERVISORIAL
5th SUPERVISORIAL
SACRAMENTO
EL CERRITO
WALNUT CREEK
MT. DIABLO UNI SCH
WEST CC UNI SCH DIST
SAN RAMON VALLEY USD
COM COL DIST WARD 2
SAN RAMON FIRE
SANITARY

ICX Election Day 1
ICX Election Day 2
ICX Early Vote 1
ICX Early Vote 2
ICX Election Day 1
ICX Early Vote 1
ICX Vote by Mail 1
ICX Classic Election Day 1
ICX Classic Election Day 2
ICX Classic Early Vote 1
ICP2 - Election Day 1

machinecontext_1_1_1
1_301_5_1_DETAIL.C
1_301_5_45_DETAIL.C
1_301_5_49_DETAIL.C
1_301_5_46_DETAIL.C
1_301_5_47_DETAIL.C
1_301_5_48_DETAIL.C
1_301_5_50_DETAIL.C
1_301_5_51_DETAIL.C
1_301_5_10_DETAIL.C
1_301_5_159_DETAIL.C
1_301_5_70_DETAIL.C
1_301_7_99_DETAIL.C
1_301_7_115_DETAIL.C
1_301_6_142_DETAIL.C
1_311_7_RR_PFTAB

Counting Group:

Vote by Mail
 Early Voting
 Election Day

Report Profiles

No report profile applied Default Create Report

Results Reporting

Report Group: Election Day Reports Report Profile: iDefault

Report Name: Summary Report (2 Columns)

Description: Summary Report displayed in two columns

Output Type: PDF

Name	Date
Summary Report (2 Columns)_2019072414885424.pdf	2019-07-24 14:58:55
Summary Report (2 Columns)_2019072414931254.pdf	2019-07-24 14:59:31
Summary Report (2 Columns)_2019072415225703.pdf	2019-07-24 15:23:04
Summary Report (2 Columns)_2019072416263030.pdf	2019-07-24 16:26:30

Options

Show page number True
 Show printed line True
 Show write-in line True

PDF Settings

Page Orientation: Portrait
Page Size: Letter

Results

Add party to candidate names True
 Show race and undervotes True
 Show X of Y True

Title

Title 1: Summary Report

Title 2:

Turnout

Show registration and turnout True
 Turnout by counting group True
 Turnout by voter group True
 Registration by voter group True

Write-in

Include qualified write-ins True
 Include write-ins False
 Resolve remaining unqualified write-ins as undervotes False

Registration by elector group

Include information about voter registration per elector group. Only effects report when turnout by elector group is included.

Contest: Counting Group Districts Precincts Polling Locations Tabulators Batches

Select All

machinecontext_1_1_1
1_301_5_1_DETAIL.DND
1_301_5_45_DETAIL.DND
1_301_5_49_DETAIL.DND
1_301_5_46_DETAIL.DND
1_301_5_47_DETAIL.DND
1_301_5_48_DETAIL.DND
1_301_5_111_DETAIL.DND
1_301_5_133_DETAIL.DND
1_301_5_183_DETAIL.DND
1_301_5_189_DETAIL.DND
1_301_5_188_DETAIL.DND
1_301_5_187_DETAIL.DND
1_301_5_186_DETAIL.DND
1_301_5_185_DETAIL.DND
1_301_5_184_DETAIL.DND
1_301_5_183_DETAIL.DND
1_301_5_182_DETAIL.DND
1_301_5_181_DETAIL.DND
1_301_5_180_DETAIL.DND
1_301_5_179_DETAIL.DND
1_301_5_178_DETAIL.DND
1_301_5_177_DETAIL.DND
1_301_5_176_DETAIL.DND
1_301_5_175_DETAIL.DND
1_301_5_174_DETAIL.DND
1_301_5_173_DETAIL.DND
1_301_5_172_DETAIL.DND
1_301_5_171_DETAIL.DND
1_301_5_170_DETAIL.DND
1_301_5_169_DETAIL.DND
1_301_5_168_DETAIL.DND
1_301_5_167_DETAIL.DND
1_301_5_166_DETAIL.DND
1_301_5_165_DETAIL.DND
1_301_5_164_DETAIL.DND
1_301_5_163_DETAIL.DND
1_301_5_162_DETAIL.DND
1_301_5_161_DETAIL.DND
1_301_5_160_DETAIL.DND
1_301_5_159_DETAIL.DND
1_301_5_158_DETAIL.DND
1_301_5_157_DETAIL.DND
1_301_5_156_DETAIL.DND
1_301_5_155_DETAIL.DND
1_301_5_154_DETAIL.DND
1_301_5_153_DETAIL.DND
1_301_5_152_DETAIL.DND
1_301_5_151_DETAIL.DND
1_301_5_150_DETAIL.DND
1_301_5_149_DETAIL.DND
1_301_5_148_DETAIL.DND
1_301_5_147_DETAIL.DND
1_301_5_146_DETAIL.DND
1_301_5_145_DETAIL.DND
1_301_5_144_DETAIL.DND
1_301_5_143_DETAIL.DND
1_301_5_142_DETAIL.DND
1_301_5_141_DETAIL.DND
1_301_5_140_DETAIL.DND
1_301_5_139_DETAIL.DND
1_301_5_138_DETAIL.DND
1_301_5_137_DETAIL.DND
1_301_5_136_DETAIL.DND
1_301_5_135_DETAIL.DND
1_301_5_134_DETAIL.DND
1_301_5_133_DETAIL.DND
1_301_5_132_DETAIL.DND
1_301_5_131_DETAIL.DND
1_301_5_130_DETAIL.DND
1_301_5_129_DETAIL.DND
1_301_5_128_DETAIL.DND
1_301_5_127_DETAIL.DND
1_301_5_126_DETAIL.DND
1_301_5_125_DETAIL.DND
1_301_5_124_DETAIL.DND
1_301_5_123_DETAIL.DND
1_301_5_122_DETAIL.DND
1_301_5_121_DETAIL.DND
1_301_5_120_DETAIL.DND
1_301_5_119_DETAIL.DND
1_301_5_118_DETAIL.DND
1_301_5_117_DETAIL.DND
1_301_5_116_DETAIL.DND
1_301_5_115_DETAIL.DND
1_301_5_114_DETAIL.DND
1_301_5_113_DETAIL.DND
1_301_5_112_DETAIL.DND
1_301_5_111_DETAIL.DND
1_301_5_110_DETAIL.DND
1_301_5_109_DETAIL.DND
1_301_5_108_DETAIL.DND
1_301_5_107_DETAIL.DND
1_301_5_106_DETAIL.DND
1_301_5_105_DETAIL.DND
1_301_5_104_DETAIL.DND
1_301_5_103_DETAIL.DND
1_301_5_102_DETAIL.DND
1_301_5_101_DETAIL.DND
1_301_5_100_DETAIL.DND
1_301_5_99_DETAIL.DND
1_301_5_98_DETAIL.DND
1_301_5_97_DETAIL.DND
1_301_5_96_DETAIL.DND
1_301_5_95_DETAIL.DND
1_301_5_94_DETAIL.DND
1_301_5_93_DETAIL.DND
1_301_5_92_DETAIL.DND
1_301_5_91_DETAIL.DND
1_301_5_90_DETAIL.DND
1_301_5_89_DETAIL.DND
1_301_5_88_DETAIL.DND
1_301_5_87_DETAIL.DND
1_301_5_86_DETAIL.DND
1_301_5_85_DETAIL.DND
1_301_5_84_DETAIL.DND
1_301_5_83_DETAIL.DND
1_301_5_82_DETAIL.DND
1_301_5_81_DETAIL.DND
1_301_5_80_DETAIL.DND
1_301_5_79_DETAIL.DND
1_301_5_78_DETAIL.DND
1_301_5_77_DETAIL.DND
1_301_5_76_DETAIL.DND
1_301_5_75_DETAIL.DND
1_301_5_74_DETAIL.DND
1_301_5_73_DETAIL.DND
1_301_5_72_DETAIL.DND
1_301_5_71_DETAIL.DND
1_301_5_70_DETAIL.DND
1_301_5_69_DETAIL.DND
1_301_5_68_DETAIL.DND
1_301_5_67_DETAIL.DND
1_301_5_66_DETAIL.DND
1_301_5_65_DETAIL.DND
1_301_5_64_DETAIL.DND
1_301_5_63_DETAIL.DND
1_301_5_62_DETAIL.DND
1_301_5_61_DETAIL.DND
1_301_5_60_DETAIL.DND
1_301_5_59_DETAIL.DND
1_301_5_58_DETAIL.DND
1_301_5_57_DETAIL.DND
1_301_5_56_DETAIL.DND
1_301_5_55_DETAIL.DND
1_301_5_54_DETAIL.DND
1_301_5_53_DETAIL.DND
1_301_5_52_DETAIL.DND
1_301_5_51_DETAIL.DND
1_301_5_50_DETAIL.DND
1_301_5_49_DETAIL.DND
1_301_5_48_DETAIL.DND
1_301_5_47_DETAIL.DND
1_301_5_46_DETAIL.DND
1_301_5_45_DETAIL.DND
1_301_5_44_DETAIL.DND
1_301_5_43_DETAIL.DND
1_301_5_42_DETAIL.DND
1_301_5_41_DETAIL.DND
1_301_5_40_DETAIL.DND
1_301_5_39_DETAIL.DND
1_301_5_38_DETAIL.DND
1_301_5_37_DETAIL.DND
1_301_5_36_DETAIL.DND
1_301_5_35_DETAIL.DND
1_301_5_34_DETAIL.DND
1_301_5_33_DETAIL.DND
1_301_5_32_DETAIL.DND
1_301_5_31_DETAIL.DND
1_301_5_30_DETAIL.DND
1_301_5_29_DETAIL.DND
1_301_5_28_DETAIL.DND
1_301_5_27_DETAIL.DND
1_301_5_26_DETAIL.DND
1_301_5_25_DETAIL.DND
1_301_5_24_DETAIL.DND
1_301_5_23_DETAIL.DND
1_301_5_22_DETAIL.DND
1_301_5_21_DETAIL.DND
1_301_5_20_DETAIL.DND
1_301_5_19_DETAIL.DND
1_301_5_18_DETAIL.DND
1_301_5_17_DETAIL.DND
1_301_5_16_DETAIL.DND
1_301_5_15_DETAIL.DND
1_301_5_14_DETAIL.DND
1_301_5_13_DETAIL.DND
1_301_5_12_DETAIL.DND
1_301_5_11_DETAIL.DND
1_301_5_10_DETAIL.DND
1_301_5_9_DETAIL.DND
1_301_5_8_DETAIL.DND
1_301_5_7_DETAIL.DND
1_301_5_6_DETAIL.DND
1_301_5_5_DETAIL.DND
1_301_5_4_DETAIL.DND
1_301_5_3_DETAIL.DND
1_301_5_2_DETAIL.DND
1_301_5_1_DETAIL.DND

RESULTS TALLY & REPORTING

Added the ability to run the Election Summary Report split by batch

Election Summary Report

Parameters

Report Title:

Standard Title
 Report Filters

Contest Statistics

Times Cast Vote For
 Undervotes X of Y
 Overvotes
 Combine Overvotes and Undervotes as "Blanks"
 Double Votes
 Total Votes
 Counting Group Totals Only
 Writein Overrides

Candidate Statistics

Party Affiliation Unresolved Write-in
 Cross-Endorse Totals Only
 Count unresolved write-ins as undervotes
 Show Qualified Write-ins

Percentages By: None Votes Cast Times Cast

Write-In: None Combine Split

Highlighting: None Leaders Winners

Sort By: Global Order Votes

Split By: None Tabulator Batch

Registration and Turnout
 Cards Cast

Filters

Contests: Select All Filter

Districts: Precincts: Select All Filter

Counting Group: Vote by Mail Early Voting Election Day

Report Profiles: No report profile applied Default Create Report

RESULTS TALLY & REPORTING

Provide ability to filter Election summary report by precinct

- Parameters:** Includes a 'Report Title' field and checkboxes for 'Standard Title' and 'Report Filters'.
- Contest Statistics:** Includes checkboxes for 'Times Cast', 'Undervotes', 'Overvotes', 'Combine Overvotes and Undervotes as "Blanks"', 'Double Votes', 'Total Votes', 'Counting Group Totals Only', and 'Written Overrides'. There are also 'Vote For' and 'X of Y' options.
- Candidate Statistics:** Includes checkboxes for 'Party Affiliation', 'Cross-Endorse Totals Only', 'Count unresolved write-ins as undervotes', and 'Show Qualified Write-ins'. There are also 'Write-In' options for 'Percentages By' and 'Write-In'.
- Filters:** Includes 'Contests' and 'Polling Location' sections. The 'Contests' section has 'Select All' and 'Filter' options. The 'Polling Location' section has 'Select All' and 'Filter' options.
- Results Reporting:** Includes a 'Report Group' dropdown (set to 'Election Day Reports'), a 'Report Profile' dropdown (set to '<Default>'), and a 'Report Name' dropdown (set to 'Summary Report (2 Column)'). There are 'Add', 'Save', and 'Delete' buttons. A 'Description' field contains 'Summary Report displayed in two columns' and an 'Output Type' dropdown is set to 'PDF'. There are 'Create Report', 'Preview', 'Open', 'Delete', and 'Export' buttons.
- Options:** Includes sections for 'Header/Footer', 'Statistics', 'PDF Settings', 'Results', 'Turnout', and 'Write-ins'. There are checkboxes for various options like 'Show page number', 'Show printed time', 'Show refresh time', 'Page Orientation', 'Page Size', 'Add party to candidate names', 'Show over and undervotes', 'Show X of Y', 'Title 1', 'Title 2', 'Show registration and turnout', 'Turnout by counting group', 'Turnout by elector group', 'Registration by elector group', 'Include qualified write-ins', 'Include write-ins', and 'Resolve remaining unqualified write-ins as undervotes'.
- Registration by elector group:** Includes a table with columns for 'Contest', 'Counting Group', 'Districts', 'Precincts', 'Polling Locations', 'Tabulator', and 'Batches'. There are checkboxes for 'Select All' and 'Filter'.

The 'Filters' section is highlighted with a red box, showing the 'Contests' list and the 'Polling Location' list. The 'Results Reporting' section is also highlighted with a red box, showing the 'Report Name' dropdown and the 'Description' field. The 'Options' section is highlighted with a red box, showing the 'Header/Footer' and 'Statistics' sections.

RESULTS TALLY & REPORTING

When manually loading results image file selection screen will allow users to filter out batches which have already been loaded

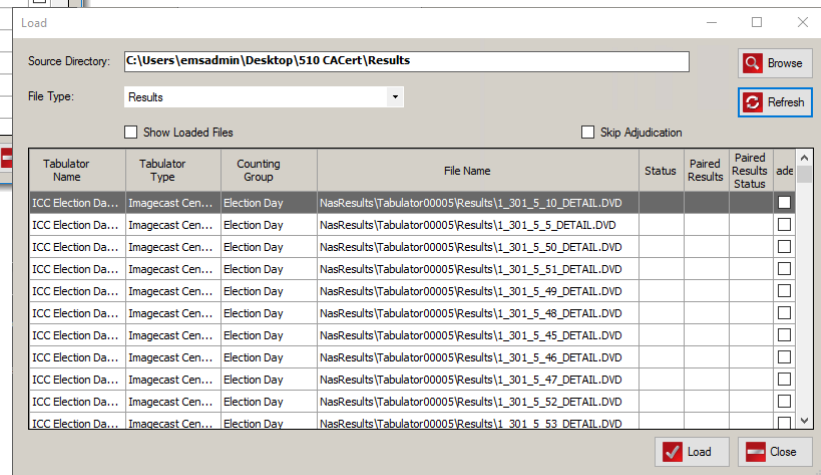
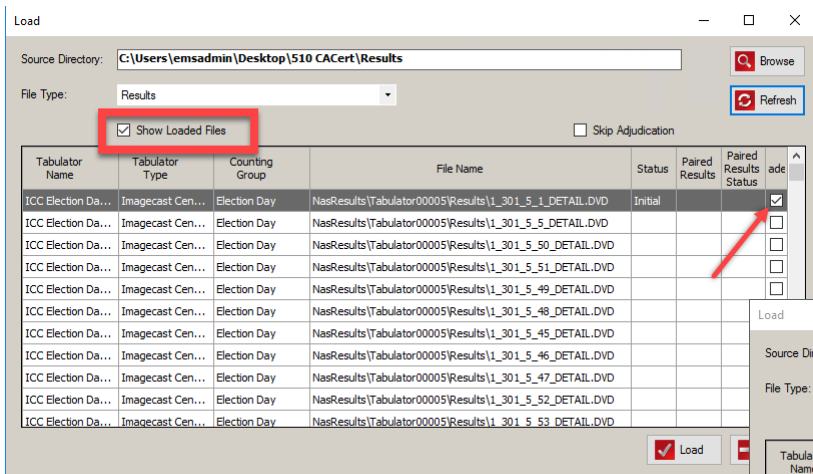

IMAGECAST X

Option to change default tab when inserting Pollworker card

A new MCF option allows selecting the default tab when the poll worker card is inserted:

- # Admin PIN
- # Ballot Activation

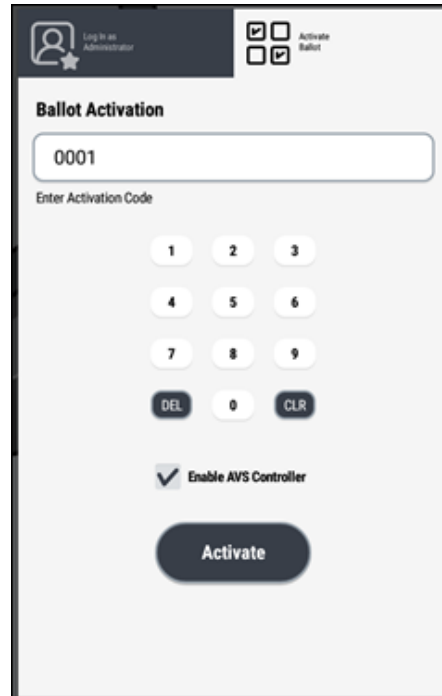

IMAGECAST CENTRAL

Support for batch sheet or label

Once a batch is scanned and accepted, users will have the option to print a summary sheet containing the following information:

- Date and Time
- Tabulator ID
- Batch Number
- Number of Ballots
- A configurable number of spaces for signatures by officials

ImageCast Central : Batch Summary

Date:	Jan 29/2019
Time:	16:45:29
Tabulator Id:	19
Batch Number:	12
Number of Ballots:	1

Signature

OTHER ADDRESSED REQUESTS

- ICC: handling of Fatal error on double-feed
- Improved golden images
- Added ability to display the ballot group and consolidated precinct, or ballot group, or ballot type ICX
- MBP stub size issues addressed
- Image movement during write-in resolution

NEW & NOTEWORTHY FEATURES IN THE DEMOCRACY SUITE 5.10 RELEASE

ELECTION EVENT DESIGNER

Added support for layers in text editor

Using the RTF editor, users may templates into to simplify data input. Layers can be used to set position of text in layer (top-left, top-right,..., bottom-left, bottom-right), edit elements within a given layer (text, tables, images, etc...).

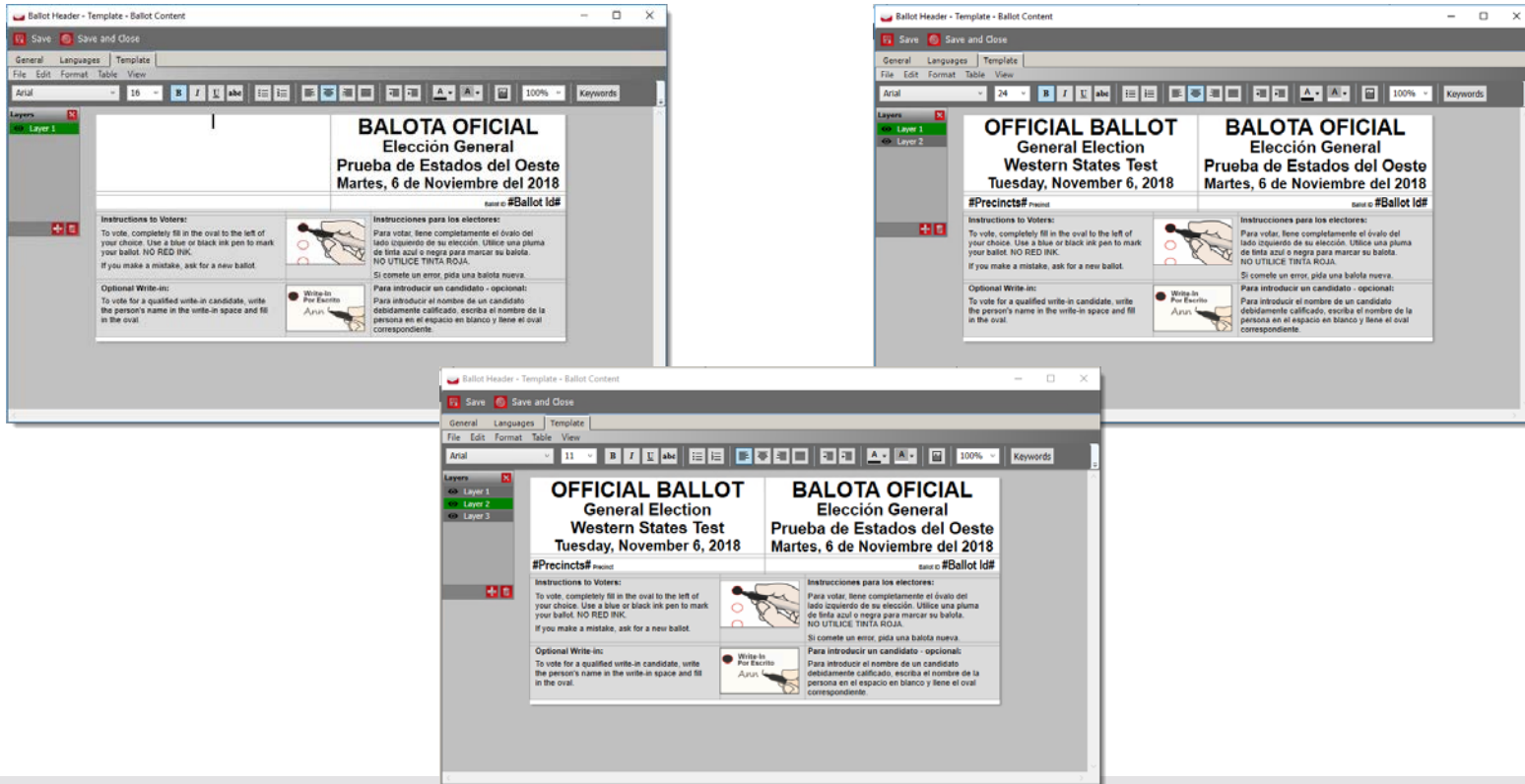

ELECTION EVENT DESIGNER

Allow changing project audio type in later phases of the project

Users may now switch project audio type (Full Audio Ballot/None) in later phases of the project.

- Election Project Definition
- Election Project Styling
- Ballots Generated

- Project Name: Western States 5 2
- Description: Western States Demo Test and Training Project
- Election Event Type: General Election (dropdown)
- Election Event Date: Tuesday, November 6, 2018 (calendar icon)
- Jurisdiction Name: Any County
- Jurisdiction Type: County
- Election Project Status: Election Project Styling (dropdown) | Obsolete:
- Signature: 4D613526763321544875345D312578583F6E43306342375E41367E77386A4A5B
- Election Event ID: 1
- External ID: (empty)
- Audio type: Full Audio Ballot (dropdown menu is open, showing options: Full Audio Ballot, None, Full Audio Ballot)
- Export Digital Certification File (X.509) for this Election Project:
- Buttons: Apply, OK, Cancel

ELECTION EVENT DESIGNER

Audio Studio File Name report / export improvements

The report should list all audio type objects for a language profile in a single list.

Audio Studio File Names report creates a separate sheet (list) for each language.

Language sheet (list) contains all audio type objects. Displays object name, text and audio file name for all audio files.

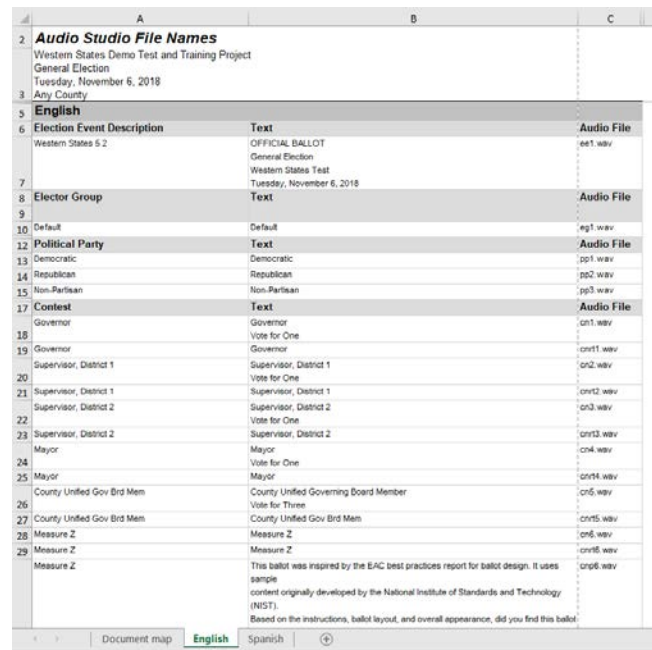

Audio Studio File Names		
Western States Demo Test and Training Project		
General Election		
Tuesday, November 6, 2018		
Any County		
English		
Election Event Description	Text	Audio File
Western States 5 2	OFFICIAL BALLOT General Election Western States Test Tuesday, November 6, 2018	ee1.wav
Electors Group		
Electors Group	Text	Audio File
Default	Default	eg1.wav
Political Party		
Political Party	Text	Audio File
Democratic	Democratic	pp1.wav
Republican	Republican	pp2.wav
Non-Partisan	Non-Partisan	pp3.wav
Contest		
Contest	Text	Audio File
Governor	Governor	cn1.wav
Governor	Vote for One	cn11.wav
Supervisor, District 1	Supervisor, District 1	cn2.wav
Supervisor, District 1	Vote for One	cn21.wav
Supervisor, District 2	Supervisor, District 2	cn3.wav
Supervisor, District 2	Vote for One	cn31.wav
Supervisor, District 2	Supervisor, District 2	cn32.wav
Mayor	Mayor	cn4.wav
Mayor	Vote for One	cn41.wav
County Unified Gov Bld Mem	County Unified Governing Board Member	cn5.wav
County Unified Gov Bld Mem	Vote for Three	cn51.wav
County Unified Gov Bld Mem	County Unified Gov Bld Mem	cn52.wav
Measure Z	Measure Z	cn6.wav
Measure Z	Measure Z	cn61.wav
Measure Z	This ballot was inspired by the EAC best practices report for ballot design. It uses sample content originally developed by the National Institute of Standards and Technology (NIST). Based on the instructions, ballot layout, and overall appearance, did you find this ballot	cn62.wav

IMAGECAST CENTRAL

Configuration option for scanning both sides of ballot

The ICC will have the ability to force the saving of both sides of the ballot, even in cases where there is no reverse side. This is primarily needed for imprinting, where the imprint is on the back of a one sided ballot.

Copyright © 2010 Election Systems, Inc. All Rights Reserved

PRESIDENTIAL ELECTORS OF PRESIDENT AND VICE-PRESIDENT OF THE UNITED STATES	STATE BOARD REGENT OF THE UNIVERSITY OF MICHIGAN	STATE BOARD GOVERNOR OF WAYNE STATE UNIVERSITY
<p>MR. ROMNEY Paul Ryan Republican</p> <p>MR. OBAMA Joe Biden Democratic</p> <p>MR. GUNDO James H. Gundo, Jr. U.S. Democrats</p> <p>MR. BULLE Chief Executive Democratic</p> <p>MR. ANDERSON Ross C. Anderson Liberal</p>	<p>Don Fleming Republican</p> <p>Robert Steele Republican</p> <p>Mark Bertram Republican</p> <p>Shauna Rytel Higgs Republican</p> <p>James Lewis Hasler Democratic</p> <p>Gregory Scott Szwedlo Democratic</p> <p>Joe Sanger Republican</p> <p>Garrett J. Van Dyke U.S. Democrats</p> <p>Doni Szwedlo Democratic</p> <p>Mike Matheson Republican</p> <p>Steve Democratic</p> <p>Michael Republican</p> <p>Janice Democratic</p> <p>Matthew Republican</p> <p>Lauren Democratic</p> <p>Abner Democratic</p> <p>David Democratic</p> <p>April Democratic</p> <p>James Democratic</p> <p>Jonathan Democratic</p> <p>James Democratic</p>	<p>Michael J. Jusaitis Republican</p> <p>Sally B. Jant Republican</p> <p>Sandra Hughes O'Brien Republican</p> <p>Jim Trent Democratic</p> <p>Robert Gale U.S. Democrats</p> <p>Margaret Gotsdiner Democratic</p> <p>Luther Redding Democratic</p> <p>COUNTY PROSECUTING ATTORNEY</p> <p>Mike Bishop Republican</p> <p>Jessica R. Casper Democratic</p> <p>Abner Democratic</p> <p>Mark Democratic</p> <p>E. Tyrone Democratic</p> <p>COUNTY SHERIFF</p> <p>Michael J. Boardman Republican</p> <p>Jane Felice Boatman Democratic</p> <p>Chris A. Democratic</p> <p>Tim D. Democratic</p> <p>COUNTY CLERK & REGISTER OF DEEDS</p> <p>Bill Bulant, Jr. Republican</p> <p>Lisa Stewart Democratic</p> <p>Sharon Democratic</p> <p>John K. Democratic</p> <p>Annemartin Democratic</p> <p>Debra Democratic</p> <p>Debra Democratic</p>

WRITE-IN

VOTE BOTH FRONT AND BACK OF BALLOT

Copyright © 2010 Election Systems, Inc. All Rights Reserved

COUNTY TREASURER	JUDICIAL JUSTICE OF SUPREME COURT Partial Term Ending 6/10/2015	STATE PROPOSALS A PROPOSAL TO NEW THE STATE CONSTITUTION REGARDING COLLECTIVE BARGAINING
<p>Walter Krenzelberg Republican</p> <p>Amy Macomber Democratic</p> <p>Robert Democratic</p> <p>Robert Democratic</p> <p>Robert Democratic</p> <p>Anthony Democratic</p> <p>Wanda Democratic</p> <p>Shirley Democratic</p> <p>Demetri A. Democratic</p> <p>Shirley Democratic</p> <p>John Democratic</p> <p>Chris Democratic</p> <p>Robin Marie Democratic</p>	<p>Vote for not more than 1</p> <p>Walter Krenzelberg Republican</p> <p>Wanda Democratic</p> <p>Shirley Democratic</p> <p>Demetri A. Democratic</p> <p>Shirley Democratic</p> <p>John Democratic</p> <p>Chris Democratic</p> <p>Robin Marie Democratic</p> <p>STATE PROPOSALS</p> <p>PROPOSAL 12.1 A REVISION ON PUBLIC ACT 4 OF 2011 THE EMERGENCY MANAGER LAW</p> <p>Public Act 4 of 2011 would:</p> <ul style="list-style-type: none"> Establish criteria to assess the financial condition of local government units, including school districts. Authorize the Governor to appoint an emergency manager (EM) upon state finding of a financial emergency, and allow the EM to act in place of local government officials. Require EM to develop financial and operating plans, which may include modification of terms and conditions, reorganization of government, and reassignment of responsibilities, services, and use of assets until the emergency is resolved. After a reliable, authorized, skilled-appointed review team to enter into a local government approved consent process. <p>Should this law be approved? YES NO</p>	<p>This proposal would:</p> <ul style="list-style-type: none"> Grant public and private employees the constitutional right to organize and bargain collectively through labor union. Prohibit employer or labor union or both from interfering with, restraining, or coercing employees in the exercise of their rights to organize and bargain collectively. Prohibit employer or labor union or both from interfering with, restraining, or coercing employees in the exercise of their rights to organize and bargain collectively. Prohibit employer or labor union or both from interfering with, restraining, or coercing employees in the exercise of their rights to organize and bargain collectively. <p>Should this proposal be approved? YES NO</p>

WRITE-IN

VOTE BOTH FRONT AND BACK OF BALLOT

MOBILE BALLOT PRODUCTION

Daily inventory report

Users have a new report to better account for ballot inventory:

- Name of the jurisdiction;
- Name of the election;
- Date of the election;
- Ballot type
- Date of activity;
- User

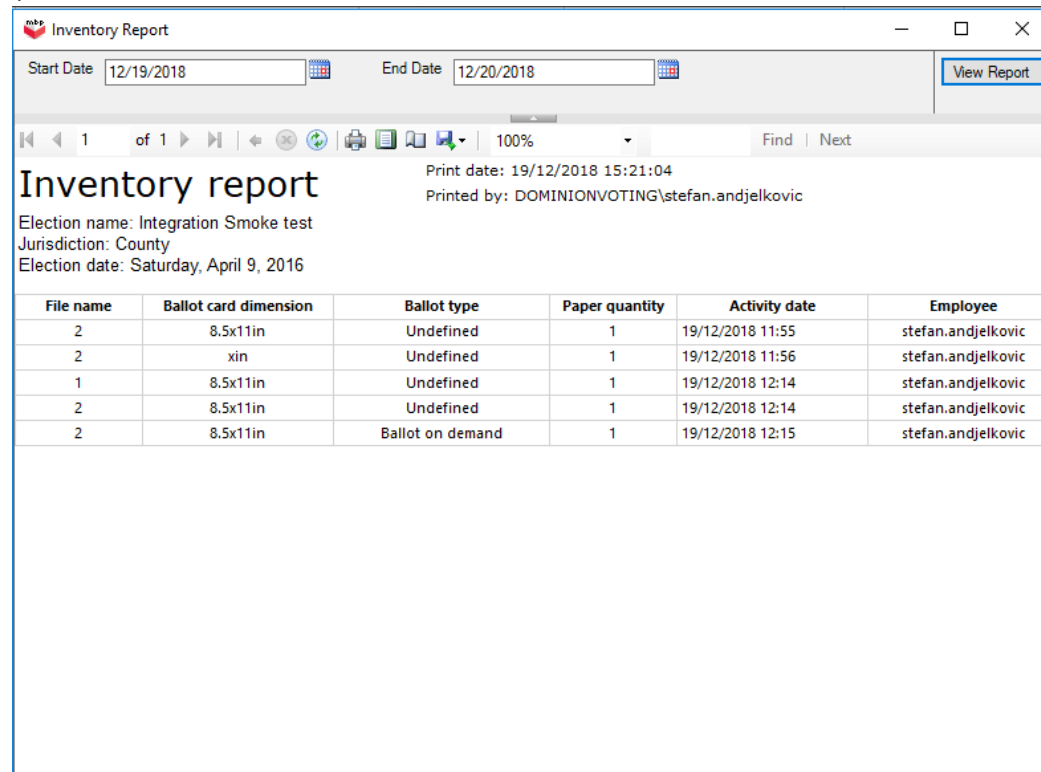

File name	Ballot card dimension	Ballot type	Paper quantity	Activity date	Employee
2	8.5x11in	Undefined	1	19/12/2018 11:55	stefan.andjelkovic
2	xin	Undefined	1	19/12/2018 11:56	stefan.andjelkovic
1	8.5x11in	Undefined	1	19/12/2018 12:14	stefan.andjelkovic
2	8.5x11in	Undefined	1	19/12/2018 12:14	stefan.andjelkovic
2	8.5x11in	Ballot on demand	1	19/12/2018 12:15	stefan.andjelkovic

IMAGECAST X

Security improvements to kiosk mode

- "Clear All Election Data" option on Tech menu will be enabled when polls are open, in case election data must be cleared and the poll worker card is no longer available.
- Kiosk mode will be setup by default. Even from ICX Launcher, navigation bar and notification bar are removed.
- When USB peripheral is attached to ICX device (SC reader, ATI, LED light...), permission dialog is no longer appearing as permissions are assigned by default. This is indicated by Android toast message.
- Election files can be loaded to the Samsung without powering off the unit.
- Date/Time can be changed on the Samsung without power cycling the unit.

MOBILE BALLOT PRODUCTION

New User Roles and Permissions

Two new user roles and permissions have been defined:

MBPAdmin and MBP Users.

MBPAdmin – Administrators can:

- Create/manage other MBP users
- Import new project/delete old projects
- Reset number of prints
- Print ballots
- Generate reports

MBPUsers – Users can:

- Print ballots
- Generate reports

Export and PDF encryption

Mobile ballot definition exports and official ballots PDFs can now be produced as an encrypted package for use with the MBP workstation.

RESULTS TALLY & REPORTING

Reporting module

Election Day Reports

Results Reporting

Report Group: Election Day Reports

Report Name: Summary Report (2 Column)

Description:

- Summary Report (2 Column)
- Completed Precinct Turnout
- Incomplete Precincts by Districts
- Machine Report

Post Election Reports

Report Group: Post Election Reports

Report Name: Precinct Canvass

Description:

- Precinct Canvass
- Discovery List
- District Canvass
- District Total Canvass
- Precinct Batch Canvass
- Batch Canvass
- Precinct Batch Card Canvass
- Batch Card Canvass

Create Report Preview Open Delete

NEXT USERS GROUP

CONTINUAL CUSTOMER FEEDBACK

- **TRAINING AND SERVICE SURVEYS**
- **SYSTEM FUNCTIONALITY SURVEYS**
- **CONFERENCES**
- **OTHER USER SUMMITS**

RAVBM & SBVG

Customer Driven Enhancements in 5.10

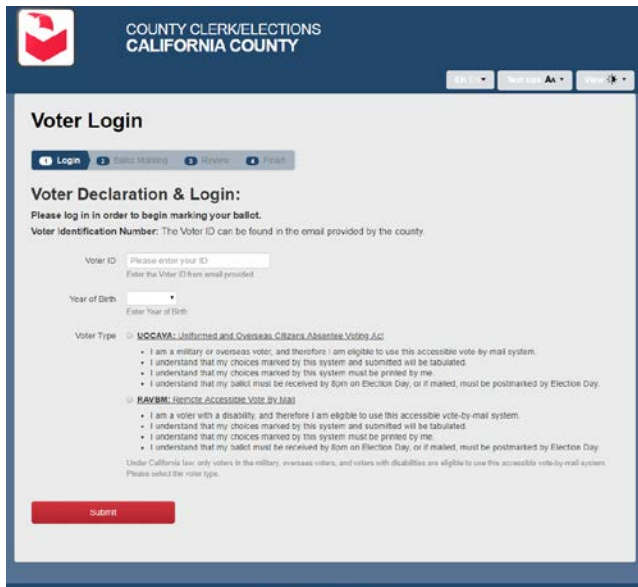

RAVBM

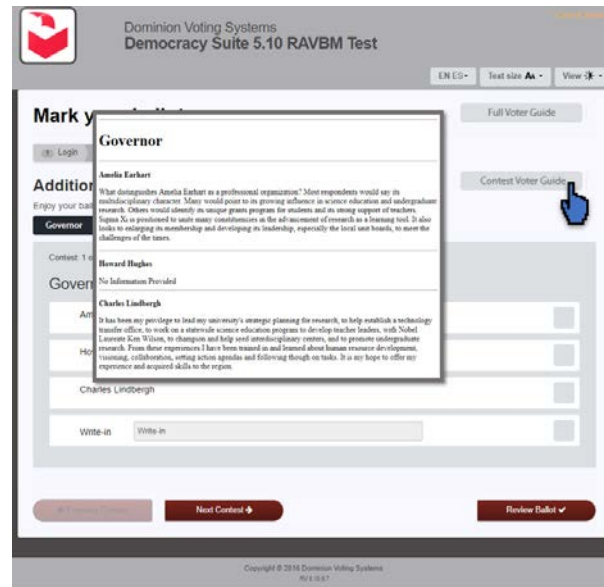

SBVG

Then, and Now...

	5.2	5.10
✓ Identify as different Voter Groups (different oath)	No	Yes
✓ Different Instructions per Voter Group & Language	No	Yes
✓ Voter Authentication	Limited	Expanded
✓ Variable Data (email & instructions)	Limited	Expanded
✓ Sample Ballot / Voter Guide	No	Yes

RAVBM & SBVG

Customer Driven Enhancements in 5.10 - Phased Approach

Phase 1

Post Election Event Discussions	Customer Identified Gaps	Implemented
June 2018	<ul style="list-style-type: none">✓ Identify as different Voter Groups✓ Different Instructions per Voter Group✓ Different Instructions per Language✓ Voter Authentication Elements✓ Variable Data (email & instructions)	Certified Release 5.10

Phase 2

Post Election Event Discussions	Customer Identified Gaps	Implemented
November 2018	<ul style="list-style-type: none">✓ Accessible Sample Ballot✓ Accessible Voter Guide✓ County Push Authentication	Special Release with 5.10

Phase 3

Post Election Event Discussions	Customer Identified Gaps	Implemented
In Progress	<ul style="list-style-type: none">✓ Integrate SBVG into RAVBM✓ <i>Email Management Portal?</i>✓ <i>...in progress</i>	To Be Determined

RAVBM & SBVG

Customer Driven Enhancements in 5.10 – Voter Groups

5.2

1 Login 2 Vote 3 Review 4 Finish

Voter Declaration & Login

Please log in to begin marking your ballot.

Voter ID: The Voter ID can be found in the email provided by the county.
Under California law, only voters in the military, overseas voters, and voters with disabilities are eligible to use this accessible vote-by-mail system.

- I am a military or overseas voter, and therefore I am eligible to use this accessible vote-by-mail system.
- I understand that my choices marked by this system and submitted to the Butte County Clerk-Recorder Elections Division will be tabulated.
- I understand that my choices marked by this system must be printed by me and submitted to the Butte County Clerk-Recorder Elections Division.
- I understand that my ballot must be received by the Butte County Clerk-Recorder Elections Division by 8pm on Election Day, or if mailed, must be postmarked by Election Day.

By clicking the Submit Button you certify that all of the above are true

5.10

Voter Type

UOCAVA: Uniformed and Overseas Citizens Absentee Voting Act

- I am a military or overseas voter, and therefore I am eligible to use this accessible vote-by-mail system.
- I understand that my choices marked by this system and submitted will be tabulated.
- I understand that my choices marked by this system must be printed by me.
- I understand that my ballot must be received by 8pm on Election Day, or if mailed, must be postmarked by Election Day

RAVBM: Remote Accessible Vote By Mail

- I am a voter with a disability, and therefore I am eligible to use this accessible vote-by-mail system.
- I understand that my choices marked by this system and submitted will be tabulated.
- I understand that my choices marked by this system must be printed by me.
- I understand that my ballot must be received by 8pm on Election Day, or if mailed, must be postmarked by Election Day.

Under California law, only voters in the military, overseas voters, and voters with disabilities are eligible to use this accessible vote-by-mail system.
Please select the voter type.

RAVBM & SBVG

Customer Driven Enhancements in 5.10 – Voter Packets

RAVBM English

Your Ballot Packet
Harris County - Harris-Anderson State, No Ballot
Please call both the front and back numbers. Single and Non-voters to include assistance.

Contact Information
Harris County Election
1001 W. Loop West
Houston, TX 77060-2300
Phone: (281) 253-2200
Fax: (281) 253-2200
Email: hce@harriscountytx.gov

Voting Instructions
Step 1: Prepare Your Ballot
1. Open the envelope.
2. Check the date and time.
3. Check the location.
4. Check the instructions.
5. Check the ballot.

Step 2: Sign Your Ballot
1. Sign the ballot.
2. Seal the envelope.
3. Put the ballot in the envelope.
4. Put the envelope in the ballot box.

Step 3: Drop Your Ballot
1. Drop the ballot in the ballot box.
2. If you cannot find a ballot box, call the Election Administration Office at (281) 253-2200.

Vote Center Locations

Address	Hours	Phone	Website
1001 W. Loop West	7:00 AM - 7:00 PM	(281) 253-2200	www.harriscountytx.gov
1001 W. Loop West	7:00 AM - 7:00 PM	(281) 253-2200	www.harriscountytx.gov
1001 W. Loop West	7:00 AM - 7:00 PM	(281) 253-2200	www.harriscountytx.gov

Ballot Drop Box Locations

Address	Hours	Phone	Website
1001 W. Loop West	7:00 AM - 7:00 PM	(281) 253-2200	www.harriscountytx.gov
1001 W. Loop West	7:00 AM - 7:00 PM	(281) 253-2200	www.harriscountytx.gov
1001 W. Loop West	7:00 AM - 7:00 PM	(281) 253-2200	www.harriscountytx.gov

Need a ride? Public Transportation is available, call:
• Harris County Election Administration: (281) 253-2200
• Harris Area Express (HAE) at (281) 663-1100
• Harris County Connection: (281) 670-7000

RAVBM Spanish

Your Ballot Packet
Harris County - Harris-Anderson State, No Ballot
Please call both the front and back numbers. Single and Non-voters to include assistance.

Contact Information
Harris County Election
1001 W. Loop West
Houston, TX 77060-2300
Phone: (281) 253-2200
Fax: (281) 253-2200
Email: hce@harriscountytx.gov

Voting Instructions
Step 1: Prepare Your Ballot
1. Open the envelope.
2. Check the date and time.
3. Check the location.
4. Check the instructions.
5. Check the ballot.

Step 2: Sign Your Ballot
1. Sign the ballot.
2. Seal the envelope.
3. Put the ballot in the envelope.
4. Put the envelope in the ballot box.

Step 3: Drop Your Ballot
1. Drop the ballot in the ballot box.
2. If you cannot find a ballot box, call the Election Administration Office at (281) 253-2200.

Ubicación de Centros de Votación

Address	Hours	Phone	Website
1001 W. Loop West	7:00 AM - 7:00 PM	(281) 253-2200	www.harriscountytx.gov
1001 W. Loop West	7:00 AM - 7:00 PM	(281) 253-2200	www.harriscountytx.gov
1001 W. Loop West	7:00 AM - 7:00 PM	(281) 253-2200	www.harriscountytx.gov

Ubicación de Buzones para Boletines

Address	Hours	Phone	Website
1001 W. Loop West	7:00 AM - 7:00 PM	(281) 253-2200	www.harriscountytx.gov
1001 W. Loop West	7:00 AM - 7:00 PM	(281) 253-2200	www.harriscountytx.gov
1001 W. Loop West	7:00 AM - 7:00 PM	(281) 253-2200	www.harriscountytx.gov

¿Necesita un paseo? El transporte público está disponible. Llame:
• Harris County Election Administration: (281) 253-2200
• Harris Area Express (HAE) at (281) 663-1100
• Harris County Connection: (281) 670-7000

UOCAVA Multilingual

OATH OF VOTER
Ballot 2010 General

FAX BALLOT COVER SHEET

Where to fax:
TO: HARRIS COUNTY ELECTIONS OFFICE
FAX NUMBER: (281) 253-4953

FROM: _____
YOUR FAX NUMBER: _____
YOUR EMAIL: _____
DATE: _____

NUMBER OF PAGES INCLUDING COVER PAGE: _____

5.10 Customization...

- ✓ Unique **or** Combined
- ✓ Multilingual **or** per Language
- ✓ Customized Naming
- ✓ Customized Number of Documents

RAVBM & SBVG

Customer Driven Enhancements in 5.10 – Voter Authentication

Voter Login

1 Login 2 Ballot Marking 3 Review 4 Finish

Voter Declaration & Login:

Please log in in order to begin marking your ballot.

Voter Identification Number: The Voter ID can be found in the email provided by the county.

Voter ID Please enter your ID
Enter the Voter ID from email provided.

PIN

First Name

Last Name

Last 4 digits of SSN

Driver's Licence No

Date of birth Month Day Year

Please enter your date of birth

Voter Type **UOCAVA: Uniformed and Overseas Citizens Absentee Voting Act**

- I am a military or overseas voter, and therefore I am eligible to use this accessible vote-by-mail system.
- I understand that my choices marked by this system and submitted will be tabulated.
- I understand that my choices marked by this system must be printed by me.
- I understand that my ballot must be received by 8pm on Election Day, or if mailed, must be postmarked by Election Day.

RAVBM: Remote Accessible Vote By Mail

- I am a voter with a disability, and therefore I am eligible to use this accessible vote-by-mail system.
- I understand that my choices marked by this system and submitted will be tabulated.
- I understand that my choices marked by this system must be printed by me.
- I understand that my ballot must be received by 8pm on Election Day, or if mailed, must be postmarked by Election Day.

Under California law, only voters in the military, overseas voters, and voters with disabilities are eligible to use this accessible vote-by-mail system. Please select the voter type.

Voter Authentication...

- ✓ Unique Identification
- ✓ PIN (optional)
- ✓ First Name (optional)
- ✓ Last Name (optional)
- ✓ 4 Digits of SSN (optional)
- ✓ License Number (optional)
- ✓ Date of Birth (optional)
- ✓ Year of Birth (optional)

RAVBM & SBVG

Customer Driven Enhancements in 5.10 - Voter Packet / Variable Data

From: California County Elections
Sent: Saturday, February 9, 2019 1:41 PM
To: Bilbo Baggins <Bilbo@shireserver.com>
Subject: ATTENTION: **Election Ballot Marking Instructions**

Dear Bilbo Baggins:

We show your current address as:
3939 Bagshot row
Hobbiton, CA |

Your ballot materials for the **Western States 5 10** Election are now available.

To access your ballot you will need to use your current temporary ID number: **111111**, and the year you were born.

You can access and mark your ballot here: [HERE](#)

If you need further assistance, please contact the this county's Elections Division at 555.5555.

Thank you,
Your Dedicated County Official

Document Personalization...

- ✓ Large List of Variable Data Elements
- ✓ All Elements Available for Email or Docs

Voter ID	Election Name
First Name	Party
Last Name	Precinct
Full Name	Session Date/Time
Mailing Address	Drivers License
Residential Address	Last Four Digits of SSN
Email Address	3 of 9 Barcode

ejemplar
Elections

name appears on this envelope.
• I have not applied, nor will I apply for a vote-by-mail ballot from any other jurisdiction in this election.
• I declare under penalty of perjury that this is true to the best of my knowledge and belief.

You must sign in your own handwriting. Your signature must match the signature on your voter registration card.
Voting twice in an election is a crime.

¡No se aceptará y no debe aplicarse para una papeleta por correo en este sobre.
• No he solicitado, ni solicitaré una balota electoral por correo de ninguna otra jurisdicción en esta elección.
• Declaro bajo pena de perjurio que esto es verdadero a mi leal saber y entender.

Debe firmar de puño y letra. Su firma debe coincidir con la firma en la tarjeta de inscripción del votante.
Votar dos veces en una elección es un crimen.

Voter, sign here in ink.
Electoral, firme aquí con tinta

Power of attorney is not acceptable.
No se aceptan poderes notariales.

111111111111 401,402

Test Voter
0000 Nothing Street
Bree GO

08/21/18

Test Voter

Print your voter registration address /
Imprime su dirección de registro de votante

If you are unable to sign, make your mark and have a witness sign below: Si usted no puede firmar, haga una marca y haga que un testigo firme abajo.

Witness, sign here / Testigo, firme aquí

RAVBM & SBVG

Customer Driven Enhancements in 5.10 – Sample Ballot/Voter Guide

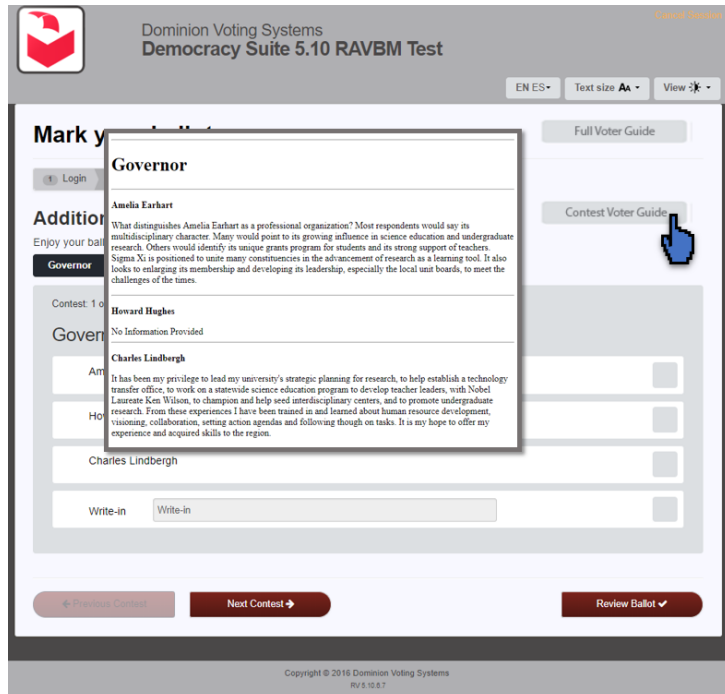

- ✓ Works alongside of Certified Instance
- ✓ Available at time of 5.10 Certification
- ✓ Sample Ballot flows like BMD
- ✓ Full Guide & Contest Only Guide
- ✓ County Authentication Push

County Website

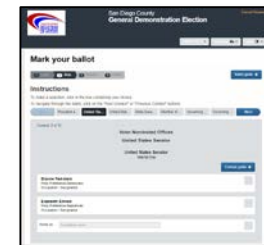

SBVG

Questions & Answers

Thank you!